THE KNOLL
1958

MARY WALSTON
Editor

BENNY CREECH
Business Manager

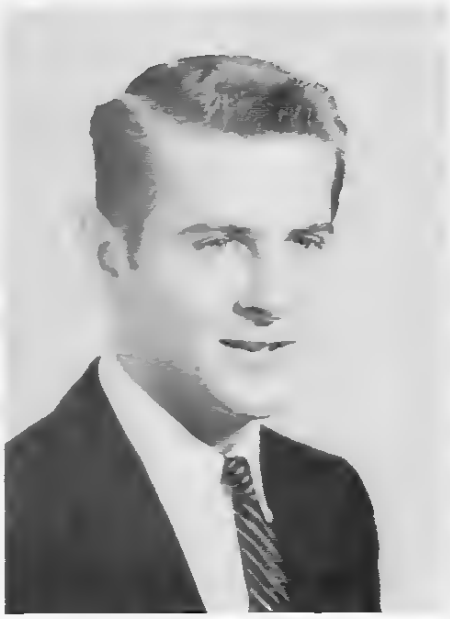

Foreword

We, the KNOLL Staff, the keepers of the log for our journey, have endeavored to record those things which will perpetuate the glorious memories and traditions associated with our high school life as we have made our journey together this year.

We have tried to portray not only a true picture of the life we lead at work and play, but also to convey the pride we feel for our school, our principal, our faculty, and one another.

This book we humbly yet proudly give to you, hoping that in the years to come, it will awaken in your mind fond recollections of a voyage filled with learning, love, and true American friendship.

"There was one aboard who gave his best
We were proud to have him, our honored guest."

Dedication

It is with sincere love and deep appreciation that we proudly dedicate this log of THE KNOLL to Mr. W. S. Butler. Since coming to Snow Hill twelve years ago, Mr. Butler has won the respect and admiration of all who have known him. We have indeed been blessed by his influence, wisdom, and council. The times which he has helped us are more numerous than the drops of water over which THE KNOLL sailed.

We shall remember him always as a devoted teacher and friend.

MR. ROBERT EXUM
Chairman

MR. M. Y. WILSON, JR.
Principal

MR. JACK HARRELL
Secretary

School Committee

MR. ENOCH DICKENS

MR. GEORGE HARRISON

MR. CARLTON TAYLOR

Faculty

MR. JAMES RAY McLAWHORN, A.B.
Atlantic Christian College
Chemistry, General Science, Eighth Grade

MRS. LOUISE S. McLAWHORN, B.S.
East Carolina College
Business Education

MISS LOREE KEEN, A.B.
Meredith College
University of N. C.
Home Economics, Assistant Girls' Coach

MR. W. S. BUTLER, B.S.
N. C. State College
Agricultural Education

MISS HATTIE LEE LANE, B.A.
Greensboro College
English

MISS KATHYRN ALBRITTON, A.B.
East Carolina College
Library, Science, Girls' Coach

MISS LOUISE BRAKE, A.B., M.A.
East Carolina College
Mathematics

MR. CHARLES DAVIS, A.B.
Atlantic Christian College
Band, Social Studies

Best wishes
Louise Brake

Faculty

MRS. JOYCE P. BEAMAN, B.S., M.A.
East Carolina College
English, French, Spanish

MRS. FAYE M. WHEELER, B.S., M.A.
East Carolina College
Science

MRS. ANNIE G. GLOVER, A.B.
Meredith College
Eighth Grade

MR. WAYNE COX, B.S., M.A.
East Carolina College
Eighth Grade

MISS JESSIE BULLOCK
Littleton College
New England Conservatory
Piano

MRS. LOSSIE M. STOCKS
School Secretary

MR. THOMAS BULLOCK, B.S.
East Carolina College
Physical Education, Coach

MR. THOMAS WATSON, A.B., M.A.
Atlantic Christian College
East Carolina College
Social Studies, General Business

Seniors

Senior Class Officers

FRONT ROW: Joyce Johnson, vice-president; Larry Harrell, president; Mary Louise Ipock, treasurer. SECOND ROW: Miss Hattie Lane, sponsor; Myra Williams, reporter; Frances Harper, secretary; Mrs. Louise McLawhorn, sponsor.

Mascots

TONY GINN

BARBARA WARREN

Seniors

PATRICIA ANN BARROW
"Pat"

Hookerton 1,2; Beta Club 1,2,3,4; 4-H Club 1,2; F.H.A. 1,2,3; Glee Club 1,2,3; Junior-Senior Waitress 1,2; Journalist Staff 4; Senior Play Prompter; Superlative.

CONSTANCE EVELYN BEAMAN
"Connie"

F.H.A. 1,2; Junior-Senior Program Committee 3; 4-H 1; Senior Play Cast.

PHILIP BRANN
Maury 1; F.H.A. 1; 4-H Club 1.

GUY CARRAWAY
"Link"

Square Dance Team 4; Basketball 3,4; Jr. Varsity Basketball, Captain 2; Junior-Senior Waiter 2; Junior-Senior Decorating Committee 3; Superlative.

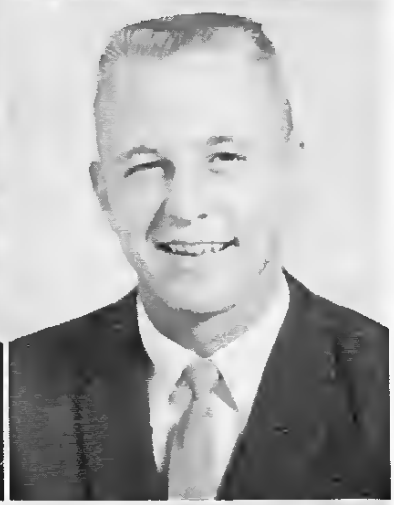

MATTIE RUTH CARTER

ELVA CHASE
4-H 1,2,3,4.

BETTY LOU COMBS
"Bruce"

F.H.A. 1,2,4; 4-H Club 1,2,3; Glee Club 1; Superlative.

BENNY GRAY CREECH
"John Rock"

Class President 1; Class Secretary-Treasurer 2; Junior-Senior Head Waiter 2; Student Council 2,3,4; Basketball 3,4; Beta Club 2,3,4, President 4; Jr. Varsity Basketball; Junior-Senior Band Committee 3; Annual Staff 3,4; Square Dance Team 4; Chief Marshal 3.

Seniors

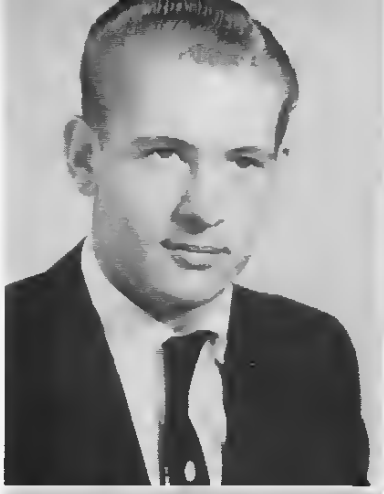

GEORGE WARREN CREECH

Carnival Queen Candidate Escort 2; F.F.A. 1,2,4; Junior-Senior Waiter 2; 4-H 1,2,3,4, President 1; Baseball 3,4; School Store 4; Superlative.

DELNA DAIL

F.F.A. 1,2,3,4; 4-H 1,2; School Store.

NORMA LEE EASON

F.H.A. 2,3; F.T.A. 4; 4-H 1,2,3,4; Carnival Queen Business Manager 4; Varsity Club 2; Basketball 2.

FAYE EDMUNDSON

4-H 1; F.H.A. 1,4.

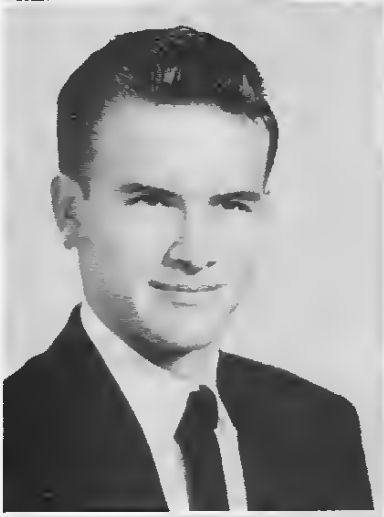

THEDA GINN

JANICE CAROL GRANT

"James"

Beta Club 3,4; F.T.A. 4; Glee Club 3,4; Usher for Senior Play; Journalist Staff 4; 4-H 1,2; Ticket Director Senior Play; Librarian 4; Superlative.

PEGGY ANN GURGANUS

"Terry"

F.H.A. 1,2,3; 4-H 1,2,3,4; F.T.A. 4; Glee Club 2; Basketball 1,2; Carnival Queen Business Manager 4; Varsity Club 1,2; Senior Play Cast.

LORETTA HARRELL HAMM

4-H 1; Glee Club 2,3; Junior-Senior Food Committee 3; Prompter Senior Play.

Seniors

CLAIRE FRANCES HARPER
"Fran"

Student Council 1,4; Beta Club 2,3,4; Class Vice-President 1, President 2, Secretary 4; Essay Contestant 2, First Place Winner 3; Annual Staff 3,4; F.T.A. 4; Glee Club 1; F.H.A. 2; Girls' State 3; Scholarship Medal 3; Essay Medal 3; Junior-Senior Program Committee 3; Marshal; Journalist Staff 4; Junior-Senior Waitress 2; Senior Play Cast; Superlative.

LUCY ANN HARPER
"LuSan"

Class Reporter 1; Student Council Treasurer 3; Junior-Senior Waitress 2; Beta Club 2,3,4; F.T.A. 4; Carnival Queen Candidate 3; Junior-Senior Program Committee 3; Glee Club 1; Annual 3,4.

LARRY ALTON HARRELL
F.F.A. 1,2; Student Council 1,4; Jr. Varsity Basketball 1,2; Junior-Senior Waiter 2; Junior-Senior Program Committee 3; Bus Driver 3,4; F.T.A. 4; Superlative.

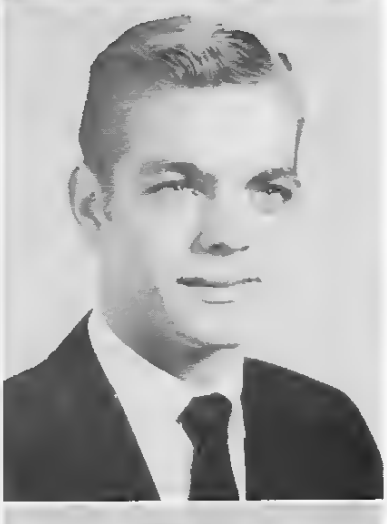

WALTER RICHARD HARRELL
"Ricky"

F.T.A. 4; F.F.A. 1,2,4; Bus Driver 3; Homecoming Escort 3; 4-H 1,2,3,4; Baseball 2,3,4, Co-Captain 3; Junior-Senior Waiter 2; Junior-Senior Decorating Committee 3.

BRUCE HART
F.F.A. 1,2; Bus Driver 3,4; 4-H 1,2,3,4; Halloween King 4; Superlative.

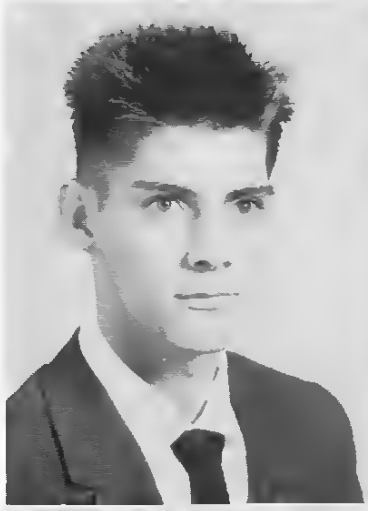

ALICE FAYE HEAD
Glee Club 2,3; 4-H 1,2.

WILLIE HEATH
Bus Driver 3,4; F.F.A. 1,2,3,4.

BERTIE ANN HILL
Beta Club 2,3,4, Vice-President 4; Scholastic Award 2; Junior-Senior Seating Committee 3; Foreign Language Award 3; Glee Club 1; F.T.A. 4, Student Council 4; Editor-in-Chief of Journalist 4; Marshal

Seniors

BETTY LEE HILL

Glee Club 1,3; F.H.A. 3,4; Journalist Staff 4; Junior-Senior Decorating Committee 3; Senior Play Usher.

LARRY HOUSE

F.F.A. 1,2,3; Bus Driver 1,2; Basketball 1; Junior-Senior Band Committee 3.

BROOKS HOWELL

4-H 1,2,3.

MARY LOUISE IPOCK

Student Council 3; Glee Club 3; Treasurer 4; Journalist Staff 4; Junior-Senior Food Committee 3; Senior Play Cast.

JOYCE JOHNSON

Carnival Queen Candidate 1; 4-H 1,2,3,4, Vice-President 3; Basketball 1,2,3,4; Junior-Senior Waitress 2; Junior-Senior Decorating Committee 3; Homecoming Queen Candidate 3; Varsity Club 1,2; F.H.A. 2,3,4, Vice-President 3, President 4; Bus Driver 3,4; Class Treasurer 3, Vice-President 4; School Store 4; Senior Play Cast.

ETTA FAYE KEARNEY

Student Council 2; Junior-Senior Waitress 2; F.H.A. 2,3,4; Class Secretary 3; Junior-Senior Food Committee 3; Glee Club 4; F.T.A. 4; Student Director of Senior Play; Student Council Treasurer 4; Miss Snow Hill Candidate 4; Journalist Staff 4.

GERALD WALKER KEARNEY

Carnival Queen Candidate Escort 3; Junior-Senior Waiter 2; Junior-Senior Decorating Committee 3; Bus Driver 3,4; 4-H 1; Baseball 4; Superlative.

GAYLA FAYE LETCHWORTH

"Gayle"

Basketball 1,2,3,4, Captain 4; F.H.A. 2; Varsity Club 2; Beta Club 2,3,4; County Reporter 4; Bus Driver 3,4; Journalist Staff 4.

Seniors

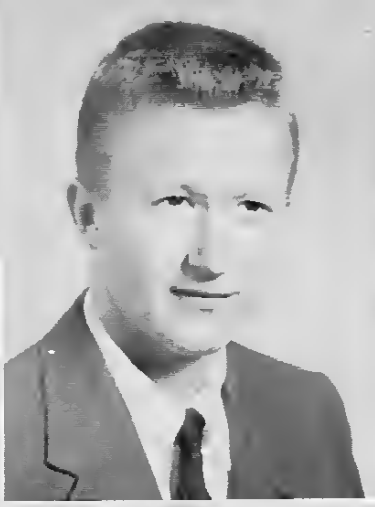

SARA REBECCA PATRICK
"Becky"

F.H.A. 1,2,3,4; Cheerleader 1,2,3,4; Varsity Club 1,2; 4-H Club 3; Junior-Senior Waitress 2; F.T.A. 4; Glee Club 3,4; Publicity Manager for Senior Play; Office Assistant 4; Superlative.

BOBBY GENE PRICE

F.F.A. 1,2; Jr. Varsity 1,2; 4-H 1,2,3; Bus Driver 4; Junior-Senior Waiter 2.

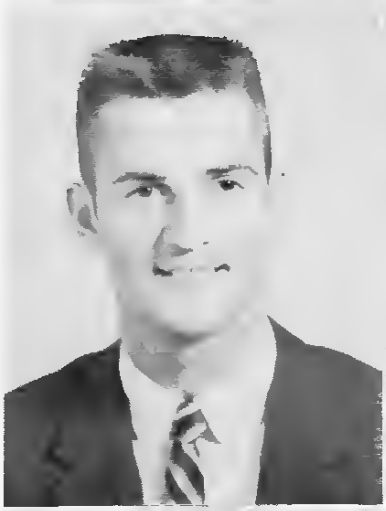

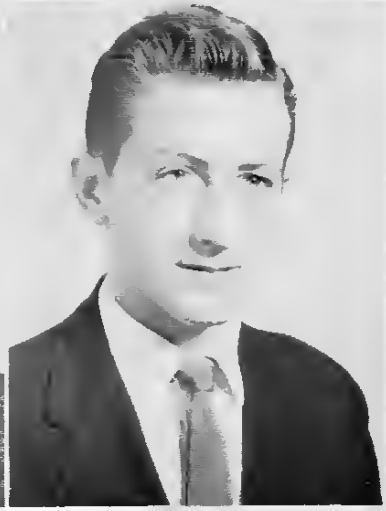

LEMON WAYNE ROUSE
"Sandy"

F.F.A. 1,2; Carnival Queen Candidate Escort 1; Junior-Senior Waiter 2; Baseball Manager 1; Jr. Varitsy Basketball 1,3; Varsity Basketball 4; Student Council Parliamentarian 4; Class President 3; Annual Staff 4; Bus Driver 1,2,3,4; Square Dance Team 2,3,4, Caller 4; F.T.A. 4, Superlative.

DAVID SAULS

F.F.A. 1,2,4; 4-H 1,2; Bus Driver 3,4.

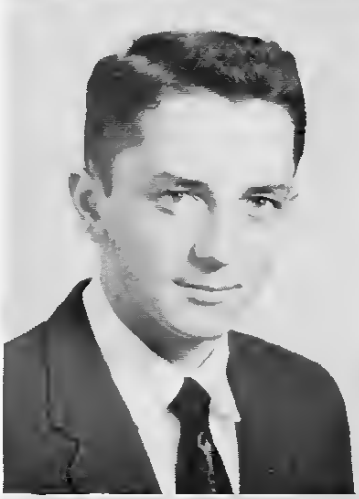

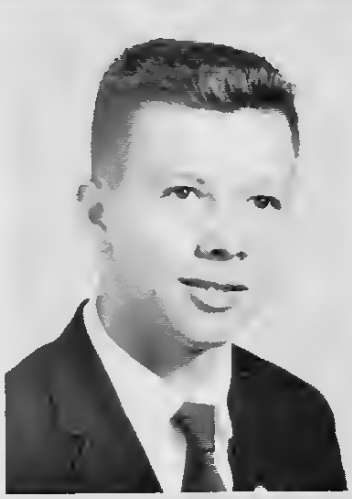

BRUCE SMITH

Student Council 3,4; F.F.A. 1,2,3,4; Bus Driver 3; Beta Club 2; F.T.A. 4.

HARRY WALKER SUGG

Beta Club 2,3,4; F.F.A. 3,4, Secretary 4; Student Council President 4, Student Council Delegate to North Carolina Student Council Congress; Senior Play Cast; Superlative.

EMMA JEANNE SUGG

Manager of Girls' Basketball 1; Carnival Queen Candidate 2; Junior-Senior Waitress 2; Annual Staff 3,4; Square Dance Team 3,4.

JEAN TAYLOR

4-H 1,2; Glee Club 1; F.H.A. 1; Office Assistant 4

Seniors

SPURGEON THARRINGTON
"Wayne"
F.F.A. 1,2,4.

ROY THOMAS
F.F.A. 1,2,3; Bus Driver 2,3,4; F.T.A. 4; 4-H 1,2.

BARBARA THORNTON
4-H 1,2.

DORIS ANN TRIPP
Beta Club 2,3,4; F.T.A. 4; F.H.A. 3; Junior-Senior Decorating Committee 3; Usher for Senior Play; Athletic Club 2; 4-H 1,2; Basketball 2,3,4; Librarian 4; Superlative.

JOHNNY TURNAGE

NORMAN HOWARD WADE
"Dick"
F.F.A. 1,2,3; 4-H 1,2,3.

MARY ELIZABETH WALSTON
"Plum"
Beta Club 2,3,4; County Secretary 3; Annual Staff 1,2,3,4, Editor 4; Student Council 4; Cheerleader 1, 2,3,4, Chief 4; Junior-Senior Head Waitress 2; Junior-Senior Decorating Committee 3; Glee Club 1,2,4; Varsity Club 1,2; Marshal; Square Dance Team 2,3,4; Business Manager for Carnival Queen Candidate 1,2; F.T.A. 4, President; Senior Play Cast.

MARY HERRING WARREN
Class Vice-President 2; Student Council 2; Beta Club 2,3,4; Journalist Staff 4.

Seniors

DOROTHY WELLS

Class Secretary-Treasurer 1, Reporter 2, Vice-President 3; Student Council 1,3; Glee Club 1,2; 4-H 1, Secretary 1; Junior-Senior Waitress 2; Junior-Senior Band Committee 3; F.H.A. 3,4, Treasurer 3,4; F.T.A. 4; Carnival Queen Candidate Manager 3; Annual Staff 4; Senior Play Cast; Carnival Queen 4.

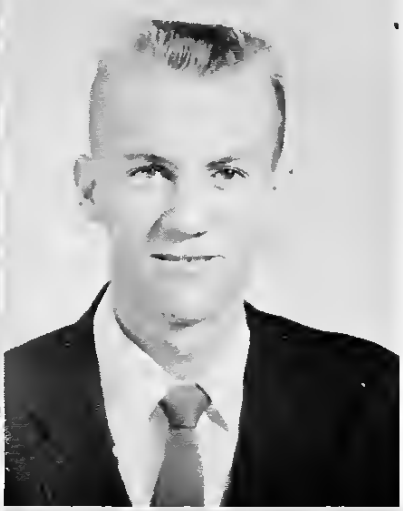

JERRY WALKER WELLS

F.F.A. 1,2, President 2, Vice-President 1; Baseball 2,3,4; Bus Driver 3,4.

SALLY JEAN WHITTED
"Wink"

Basketball 1; Glee Club 1; 4-H 1; Junior-Senior Waitress 2; Junior-Senior Seating Committee 3; F.H.A. 3,4, Historian 3; Carnival Queen Candidate Business Manager 3,4; Journalist Staff; F.T.A. 4; Make-up Artist for Senior Play.

MYRA MORGAN WILLIAMS
"Punker"

Basketball 2,3,4; Varsity Club 2; Beta Club 2,3,4; 4-H 1,2,3; Class Secretary 3; Junior-Senior Decorating Committee 3; F.T.A. 4; Class Reporter 4.

Not pictured:

DAVID TART
HARRY WOOTEN

In Memoriam

The KNOLL stops just now in the calm waters and we pause to pay tribute to one who, because of a fatal automobile accident on March 18, 1956, made a greater, more important journey, into a more beautiful place than we can ever travel on the KNOLL. Eugene Taylor, who in memory lives in the hearts and lives of all of us, especially his senior classmates, will never be forgotten. His winning smile, his friendly disposition, and admirable character will continue to be an inspiration as we make our voyage together.

Juniors

LEFT TO RIGHT: Carol Hill, student council representative; Mrs. Joyce P. Beaman, sponsor; Miss Louise Brake, sponsor; Laura Bynum, reporter; Carolyn Ginn, treasurer; Judy Corbett, secretary; LaVerne Wade, vice-president; Emma Browder, president.

EMMA BROWDER
LaVERNE WADE

JUDY CORBETT

CAROLYN GINN
LAURA BYNUM

ROY BAREFOOT
BERTHA BARNES
PAULINE BARROW
RICKY BEAMAN
BILLY BIZZELL

FAYE BRANN
FRED BRANN
SANDRA COBB
SYLVIA CUNNINGHAM

EDITH DAVIS
LESLIE DAVIS
WALLACE GARNER
BRENDA GINN
ANNETTE GRIFFIN

PATSY HAMM
BELINDA HARDY
JUDY HARPER
BARBARA HARRIS

FAYE HARRISON
DEWEY HART
DICKY HART
JOY HART
LINDA HEMBY

FAYE HERRING
MARCIA HERRING
BOBBY HILL
CAROL HILL

DONALD HUBER
STEVE JACKSON
ANGELIA JONES
LESLIE JOYNER
RAYMOND MOORING

RICKY MOORING
THOMAS MOORING
VELDT MOZINGO
CARL MURPHY

DRED MURPHY
TIM MYATT
BARBARA PATRICK
DAVID PITTMAN
SYLVIA ROSE

WILLIAM SHACKLEFORD
ANNA FAYE SMITH
LORRAINE SMITH
RUTH SNIPES

HARPER SUGG
JOE SUMRELL
MARIE VARNELL
GUY VEACH
DONALD WADE

WILSON WADE
GEORGE WHITFIELD
LINDA WHITFIELD
HELEN WHITLEY

Sophomores

LEFT TO RIGHT: Donald Turnage, president; Christy Thomas, vice-president; Mr. Thomas Watson, sponsor; Mrs. Faye Wheeler, sponsor; Mary Jane Baker, secretary and treasurer.

MARY JANE BAKER
ANNETTE BARROW
MARSHA BARROW
ZEB BARROW

CECIL BEAMAN
WILLIE BEAMAN
LEONARD BEST
AGNES BRANN

ROBERT CARRAWAY
RETHA CARTER
KENNETH CHASE
DONALD COMBS
LINDA CUNNINGHAM

RALPH DAIL
AUDREY DAVIS
GRAYLE GINN
DONNIE GRANT
JIMMY GRANT

L. H. GRANT
SIDNEY GRANT
DONALD HAM
FAYE HAM
SANDRA HAMM

BRUCE HARDISON
SUE HARRELL
CARLOS HARRIS
DONALD HART
DOROTHY HART

JANICE HEATH
PARROTT HEATH
HUGH HILL
SELMA HILL
WAYNE HOUSE

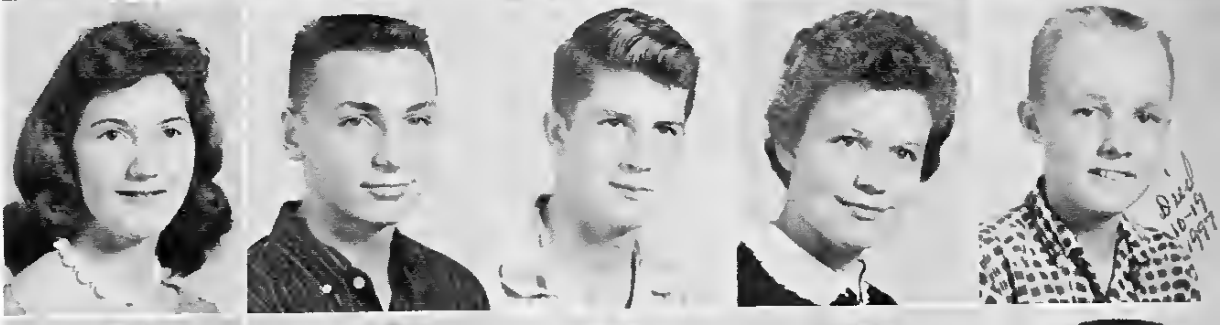

JIMMY JOHNSON
FAYE KEARNEY
TOMMY KEARNEY
CARLOS LOVITT
KIETER McCOY

MARTHA MEWBORN
RANDY MURPHY
SUE MYATT
JO ANN SAULS
LINDA SAULS

FAYE SCOTT
DINAH SHARPE
JOE SOWERS
MATTIE SUGG
MERLE SUGG

HUGH TAYLOR
JOHNNY TAYLOR
CHRISTY THOMAS
DONALD TURNAGE
CAROLYN TYNDALL

ROLAND TYNDALL
BETTY JO WADE
FRAZIER WADE
KENNETH WADE
CHARLES WALSTON

JOYCE WELLS
JUDSON WELLS
JUDY WEST
SHELBY WHITLEY
JANICE WIGGS

LORRAINE WISE
PEGGY WOOTEN
BILLY UZZELL

Not pictured:
FRANCES SHINGLETON

Freshmen

PEGGY HILL
President

ROY LEE GRAVES
Vice-President

MARY BEAMAN
Secretary

ANN DAVIS
Treasurer

THOMAS BULLOCK
Sponsor

MARY KATHRYN ALBRITTON
Sponsor

CHARLES DAVIS
Sponsor

FIRST ROW: Alice Baker, James Baker, Edward Barrow, Lorraine Bass, Herman Beaman, Jeff Beaman, Murray Beaman. SECOND ROW: Pat Beaman, James Brann, Jim Carter, Margaret Carter, Linda Combs, Linda Corbett, Robert Corbett. THIRD ROW: Donald Crawford, Douglas Creech, Gene Croom, John Roy Croom, Mac Crumpler, Ray Cunningham, Robert Daughetry.

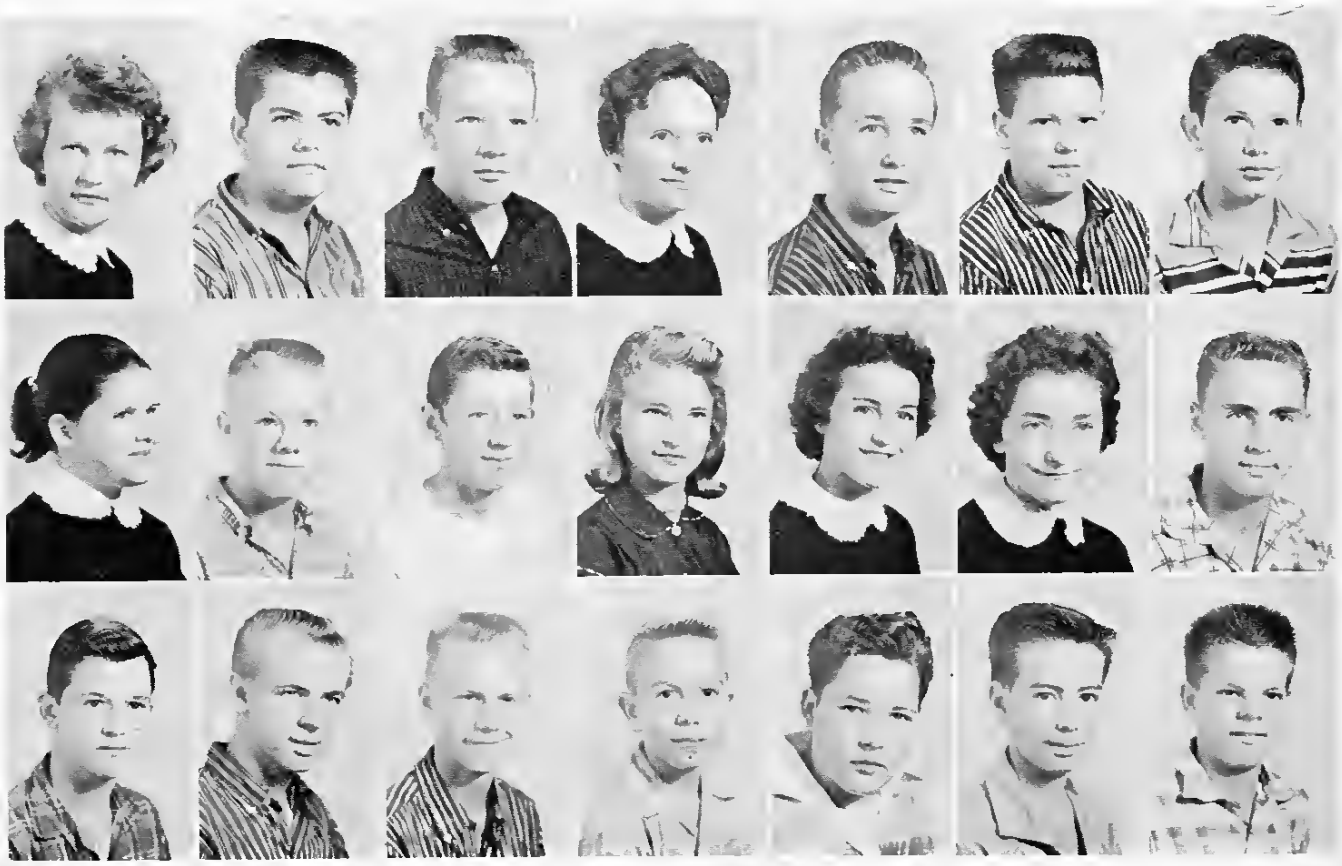

FARL DAVIS
ALICE DRIVER
JAMES DRIVER
JUDY EASON
PAUL EASON

ROSE EASON
ROBERT EDMUNDSON
JOE EXUM
DONALD GAY
JEFF GARNER

BILLY GODWIN
LORRAINE GINN
RALPH GINN
RANDY GINN
LARRY GOFF

SPENCE GRANTHAM
EDWARD HAM
KATHRYN HAM
ANNE HARDY
LINDA HARPER

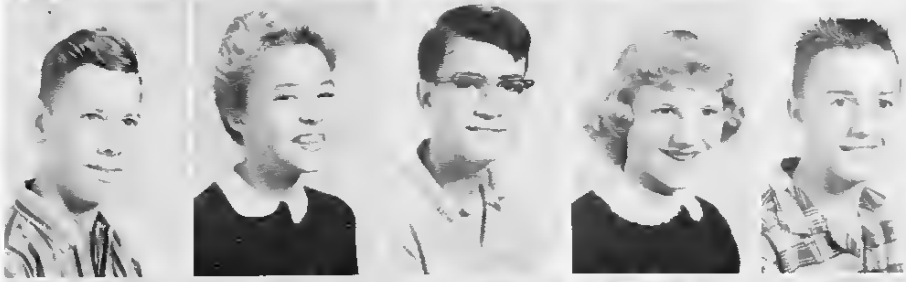

SIMPSON HARPER
AMY HARRISON
CHARLES HARRISON
CORA HARRISON
KENNETH HARRISON

CAROLE HEATH
ROBERTA HEATH
LYNDA HERRING
STEVE HICKS
ELLEN HILL

MYRA JACKSON
KENNETH JONES
DEWEY JOYNER
RUBY JOYNER
SANDRA KEARNEY

PATRICIA LEE
RANDOLPH McCOY
DOUGLAS MEWBORN
BILLY MOORING
LOU ELLEN MOORE

ANNA HICKS POTTER
GORDON PRESCOTT
KENNETH RADFORD
MICHAEL RADFORD
LARRY SHACKLEFORD

CHARLES SMITH
BILLY SMITH
PORTIA SPIVEY
BOBBY SUGG
BRENDA SUGG

NANCY SUGG
RONALD SUGG
ALICE SUTTON
BRAXTON TAYLOR
FAYE TAYLOR

MORRIS TAYLOR
ANNETTE TURNAGE
ELTON TURNAGE
THOMAS TURNAGE
J. D. TYNDALL

BOB VARNELL
FREDDY WAINWRIGHT
DAN WARREN
ALLEN WEST
BEN WILLOUGHBY

LAURA WILSON
VALERIA WORRELL
Not pictured:
WILLIAM DAVIS

MR. JAMES RAY McLAWHORN
Sponsor

MRS. ANNIE GLOVER
Sponsor

MR. WAYNE COX
Sponsor

Eighth Grade

DELORES ASKEW, *President*
JANET BARNES
EDWIN BEAMAN
JEAN BEAMAN
JOAN BEAMAN

CAROLYN BROWDER
KATIE CARRAWAY
DIANE CORBETT, *President*
BETSY COX
ALICE CREECH

FAYE CREECH
LINDA CUNNINGHAM
ALTON DAIL
ANN DAIL
JAMES DAVIS

LOUVENIA GRADY
GAIL GRANT
JIMMY GRANT
MARY ANN GRIFFIN
MURPHY GURGANUS

ALTON HAM
RONALD HAM
MARGARET ANN HARDY
LEMUEL HARPER, *Editor*
JACKIE HARRELL

GEORGE HARRISON
JOYCE HARRISON
NELSON HART
BRUCE HILL
JOSEPH HILL

Eighth Grade

JERRI HOFFMAN
JOHNNY RAY JARMAN
PAMELA JOHNSON
J. P. JONES
JUDY JONES

LOLA YOUNG KEARNEY
WILLIAM MILLS
ALLEN MITCHELL
MARSHALL MOORE
THOMAS MOZINGO

CARL MURPHY
MARY MURPHY
RAY OWENS
HILDA PATE, *Editor*
SARAH PATE

BARBARA RADFORD
EDWARD RADFORD
DOROTHY RADFORD
JAMES RADFORD
LAWRENCE RADFORD

PATRICK RADFORD
BUNNY ROSE
JUDY SAULS
DERALD SMITH
DONALD SMITH

JOAN SMITH
MARGARET SUMRELL
ANNE SUTTON
LEWIS THOMAS
BOBBY RAY TILGHMAN

CATHERINE TYNDALL
WARREN WADE
JACK WAINWRIGHT
JIMMY WARD, *Editor*
ERNEST WATSON

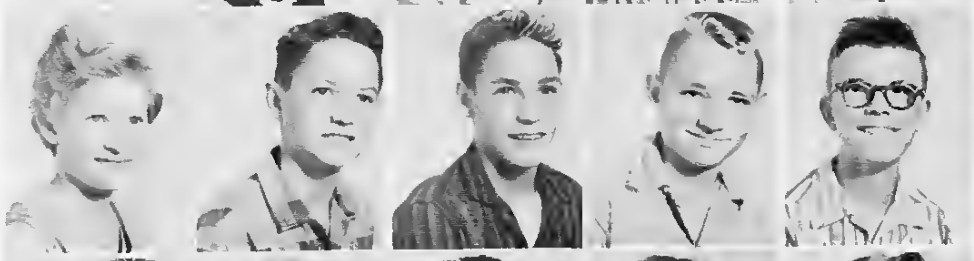

MACK WEST
MARY MARGARET WHITFIELD
President
RAVEN WHITLEY
GORDEN WIGGS
DURWOOD WISE

Not Pictured:
RONNIE GRANT
JOSEPHINE HILL
JAMES SMITH

Girls'

LINDA WHITFIELD
Forward

DORIS TRIPP
Forward

BROOKS HOWELL
Guard

EMMA BROWDER
Guard

LINDA SAULS
Guard

MISS MARY KATHYRN ALBRITTON
Coach

GAYLE LETCHWORTH
Guard

MARY BEAMAN
Forward

BARBARA HARRIS
Forward

Basketball

HELEN WHITLEY
Guard

LINDA HARPER
Forward

FAYE SCOTT
Forward

MISS LOREE KEEN
Assistant Coach

JANICE WIGGS
Guard

BETTY JO WADE
Guard

MYRA WILLIAMS
Guard

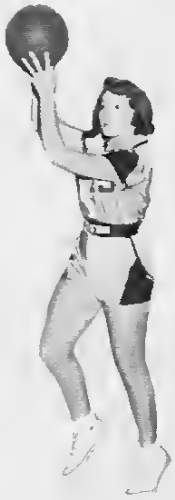

MARSHA BARROW
Forward

VELDT MOZINGO
Forward

Boys'

THOMAS BULLOCK
Coach

BENNY CREECH
Guard

JOE SUMRELL
Center

GUY [illegible]ACH
Center

JIMMY JOHNSON
Forward

HUGH TAYLOR
Forward

FRED BRANN
Forward

BENNY CREECH
Co-Captain

Basketball

DICKY HART
Guard

DAN WARREN
Guard

JEFF BEAMAN
Manager

GUY CARRAWAY
Guard

JOE SOWERS
Guard

SANDY ROUSE
Forward

JOE SOWERS
Co-Captain

PARROTT HEATH
Forward

Cheerleaders

BECKY PATRICK

MARY WALSTON
Chief

ANNETTE GRIFFIN

SYLVIA ROSE

JUDY EASON

ANNA HICKS POTTER

CHRISTY THOMAS

FAYE HERRING

DINAH SHARPE

LINDA HERRING